THE Falcon

195

EXCII
2002
ymw
$13.50
+ 2.70
16.20

L19531

OLIVIA RANEY LIBRARY
SERVING WAKE COUNTY

This Book Is a Gift of

Elizabeth Reid Murray

Digitized by the Internet Archive
in 2022 with funding from
North Carolina Digital Heritage Center

https://archive.org/details/falcon195300sain

The Falcon

Published by

THE

SENIOR CLASS

of

SAINT AUGUSTINE'S COLLEGE

RALEIGH, NORTH CAROLINA

1953

Foreword

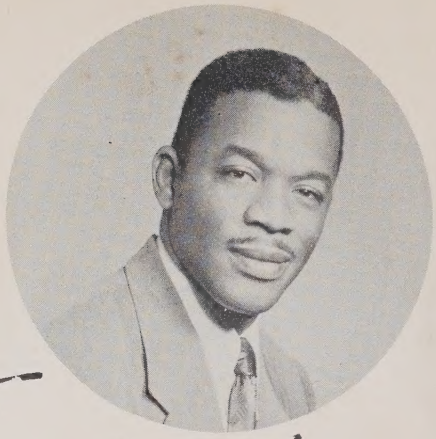

Since we are prone to live for the future, and apt to forget that which is past, we, of the Yearbook Staff, have tried to preserve for each of you in this 1953 graduating class some of the memorable episodes in the panorama of your college life. We sincerely hope that this year's FALCON will act as a stimulus to each of you to continue your fight and perseverance for knowledge and truth; and to do this with the same amount of courage, fortitude and "stick-to-it-iveness" that you have demonstrated through the four years of your college life.

Again, we hope that this yearbook will continue to remind you of your obligations to your Alma Mater, yourself and above all, mankind, to foster the true spirit of freedom and brotherhood through the media of education and your own integrity.

ALBERT HENRY
Editor

Contents

The Falcon
Delany Building
Penick Hall and Benson Library
Chapel
The Foreword
President
Dedication
Yearbook Staff
The Administration
Faculty
Introduction to Senior Class
Class Song and Poem
Class Officers
Class Pictures
Senior Directory
Class Prophecy
Class Superlative
Last Will and Testament
Junior Class
Sophomore Class
Freshman Class
Activities
Professor Simmons and Choir
Altar Guild and Brotherhood of St. Andrew
Canterbury Club and Choral Club
Big Sister Club
Student Council
Social Science Club
Alpha Kappa Mu
Beta Kappa Chi
Who's Who
Pan-Hellenic Counsel
Greek
Sports
Queen
Campus Shots
Ads
Patrons Lists

Dedication

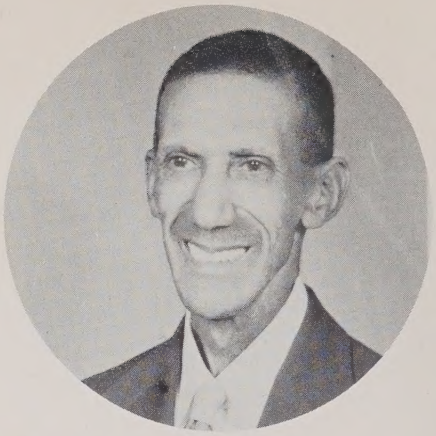

TO YOU . . .

MR. MOSES S. HAYES, we of this 1953 graduating class dedicate this year's Falcon because of the skill and sincerity with which you effect your task, but above all for your inexhaustible patience, the kindness and devotion you have shown to the students at Saint Augustine's College. Kindness which is no small measure has contributed to the happiness and comfort of all concerned.

Penick Hall of Science

Benson Library

Chapel

Delany Building

TO THE MEMBERS OF

THE CLASS OF 1953:

I commend you for the effort that you have put forth in the past four years to bring you to the successful conclusion of your undergraduate career.

In these days of many pressures from without and within, much is required of the individual to hold him steadfast to a line of personal progress until he has acquired a college education which is considered today basic to effective leadership.

As you join the thousands who have left these portals each consecutive year since 1868, it is my wish that you have a life time succession of worthy challenges, and in each case the strength and courage to meet them effectively.

Sincerely yours,

Sincerely yours,

HAROLD L. TRIGG
President
St. Augustine's College

The Falcon Staff

Editor-in-Chief	ALBERT C. HENRY
Co-Editors	OSCAR PEAY CHARLES JONES
Secretary	EDITH ALSTON
Typist	AGNES RUE WALTERS
Business Manager	FRANCES CUTCHIN
Artist	DAN MILLS
Assistants	ELOISE MITCHELL RICHARD EWING PARTHENIA DUNN DORIS MORRISON
Sponsor	MR. W. W. JOHNSON

Administration and Staff

DR. JAMES A. BOYER
Dean of Instruction

REGINALD L. LYNCH
Assistant Dean

DAVID C. VIRGO
Registrar

CHRISTOPHER GRAY
Dean of Men

IRENE L. DICKENS
Dean of Women

MARIE WILSON
Subsistence

ALICE E. HALL
Supervisor of Laundry

BERNICE B. TAYLOR
Superintendent of
Buildings and Grounds

GERALDINE MORGAN
Librarian

RUTH B. WALKER
Assistant Registrar

RUTH ROBINSON
Assistant Librarian

HILLARY H. HOLLOWAY
Business Manager

ESTHER PARKER
Secretary

CATHERINE B. MIDDLETON
College Physician

ELIZABETH MOORE
Cashier

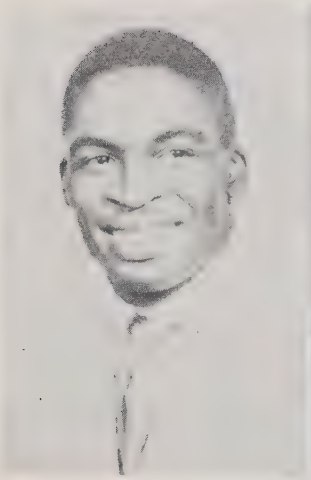

MABEL BOWDEN WRIGHT
Secretary

CLARENCE WADE
Safety Director

VIOLET B. SAUNDERS
Residence Hall Directress

LEONA BARNES
Residence Hall Directress

Faculty

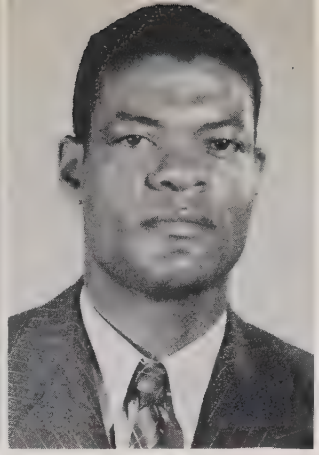

JAMES A. BOYER
B.A., M.A., Ed.D.
English

JAMES H. BOYKIN
B.A., M.A., Further Study
University of Penn.
Political Science

MARGARET BUGG
B.A., Further Study
Catholic University
Greek

JULIA B. DELANY
B.A., M.A.
Speech, English

WILLIAM H. DeLANEY
B.A., M.A.
English

JACQUELINE FLOWERS
B.A.
Business

CHRISTOPHER C. GRAY
B.A., B.D.
Religious Education
Philosophy

LAWRENCE W. HIGH
B.A., M.A.
Accounting

MURIEL WALKER
B.L.S., M.L.S.
Library Science

GEORGE R. WALKER
B.S., M.S.
Physical Education

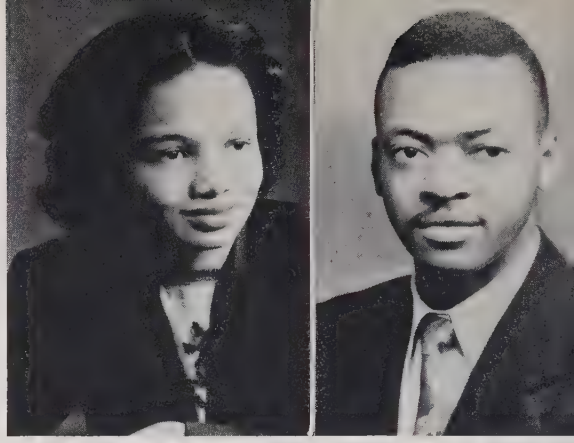

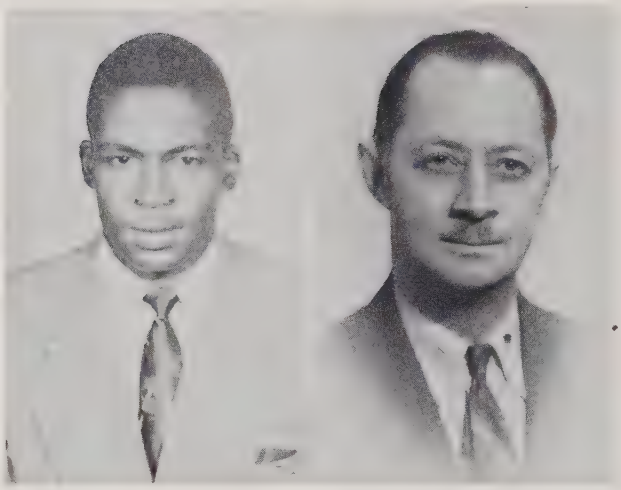

CLARENCE W. WADE
B.S., M.S.
Chemistry

GORDON L. WEST
B.S., M.A.
Education

ELIZABETH A. YOUNG
Ed.M.
Physical Education

DAVID C. VIRGO
B.S., B.S., M.A.
Geography

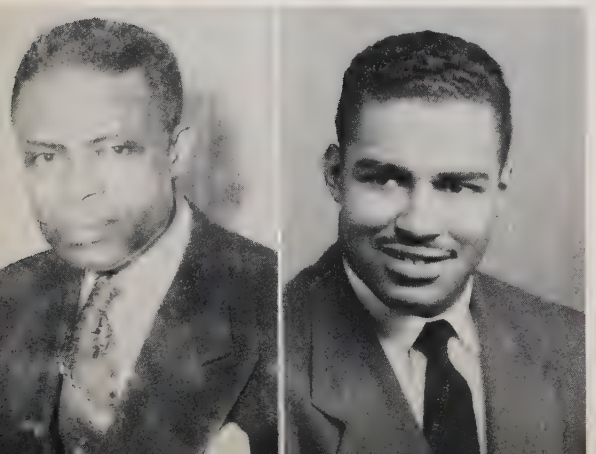

FRED J. CARNAGE
B.A., Morgan College
L.L.B., Howard University
Business

JAMES WISE
B.A., Howard University
M.A., Howard University
Art

ROY D. MOORE
B.S., M.S.
Health and Physical Education

HAZEL W. RICE
B.S., M.A.
Elementary Education

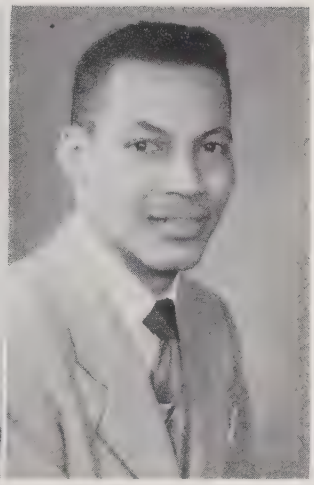

ERNESTINE SAUNDERS
B.A., M.A.
French and German

LEON G. SIMMONS
B.A., M.A.
Music and Organist

PAULINE G. STAGGERS
B.A., M.A.
English

JOHN F. STAGGERS
B.A., M.A.
Sociology

CAROLYN M. SMITH
B.S., Ed.M.
Business Education

GERALDINE TRIGG
B.A.
Art

WILSON INBORDEN
B.S. in Engineering
Physics and Mathematics

WILBERT W. JOHNSON
B.S., M.S.
Biology

JOSEPH JONES, JR.
B.S., M.S.
Biology

ROMAINE S. LAMBERT
Mus.B.
Vocal Music

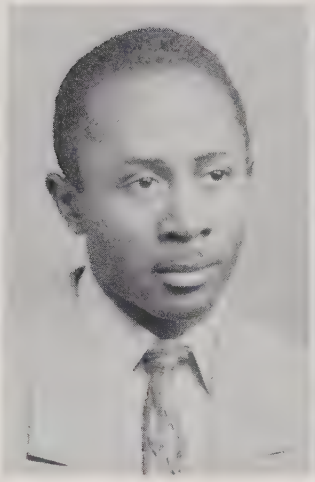

JAMES A. LIVAS
B.A., M.A.
Economics, History

RICHARD H. LOEPPERT
B.S., Ph.D.
Chemistry

REGINALD L. LYNCH
B.A., M.A.
French

PINKY MAE MALONE
M.A.
Psychology

Seniors

Class History

We have proudly reached our senior year with pride and honor. On September thirteenth, nineteen hundred forty-nine, we arrived at Saint Augustine's College. There were one-hundred forty-one of us, frightened as well as being green as leaves in the spring.

Our Freshman year class officers were Louis Ford, president, Edith Stubbs, secretary, and Eleanor LeFlore, treasurer. We can all say our first year was a new experience, however, we made the year a successful one.

Our Sophomore year found most of us back and ready for the year's work however, to our regret some did not return. Nevertheless we had a strong determination to do our best. We elected as class officers, John Middleton, president, Eloise Mitchell, secretary, and George Woods, treasurer. Before the end of the year we had found ourselves and determined the fields which suited us best. When the publication of the Dean's List was posted there were well represented. Our class was enhanced by such transfer students as Dollie Batts and Billy Davis.

We parted that year with So Long, not a "good bye," and with high hopes of returning the next year.

As the years progressed many dropped along the way and many were added. In our junior year we were fewer in number than the year before, but under the new leadership of our present president, Frederick Johnson, we did well. At this time we added to our happy family, six new transfer students.

Among the students in our class there were such athletes as William Chisholm, Herbert Hoover, Donald Johnson, George Woods, John Middleton, Billy Davis, James Avery, Frederick Johnson, Charles Spann, Mack Gainer, Ernestine Clemmons, Eloise Mitchell, Mary Wiggins, and Helen Boyd. Not only were we represented in the field of athletics but in dramatics as well. We had such actresses and actors as Agnes Walters, Gloria Wallace, Geraldine Rogers, Frances Cutchen, Edna Rayford, Albert Henry, and Oscar Smith; all have participated in major productions given by the Dramatic Club. We have had our share of "Song Birds" too represented in the persons of Albert Henry, Nathaniel Moore, Edith Alston, and Eloise Morris. During this year we contributed members to Alpha Kappa Mu and Beta Kappa Chi Honorary Societies.

We have finally reached the last year of our struggle here, although our number has decreased, we still possess the will to go on. The senior class officers were Frederick Johnson, president; Oscar Peay, vice president; Parthenia Dunn, secretary; Junius Carter, treasurer. We sent to the student council: Albert Henry, John Middleton, Agnes Walters and Junius Carter.

Selected from our class to appear in "Who's Who Among Students in American Universities and Colleges" were: Albert Henry, Frances Cutchin, Eloise Mitchell, Christabelle Richardson, Antoinette Williams, John Middleton, Frederick Johnson and George Woods.

As seniors we look back with pride on the outstanding participants from the class along the line of extra-curricular activities and high scholastic achievement.

With mixed emotions of joy and sorrow, we leave St. Augustine's College, but in our hearts we shall always hold a warm place for our Alma Mater, where we have made lasting friendships and ideal romances. We are sincerely grateful to those who have advised us through the four years spent here.

As we stand now at the crossroads and cast an eye into the future, we see a guiding light: The light of hope and determination that shall ever lead us onward to success.

Realizing that the road to success is not an easy one but to those who have patience, the end is well worth the effort. We go forth from our beloved Alma Mater.

ELOISE MITCHELL
Class of 1953

Class Song

We have come thro' the way of much toil and strain but we
cease not to work till the end, o'er the hill we have climbed, lift
the mount-ain head, For-ward on-ward we press till we win
walk on thro' the rain-, walk on thro' the wind, though your
dreams be of no ful-vail-, To St. Au-gustine, be er-
er the Crown-and the Strength To fill thier place-, To
St. Au-gus-tine's Hall!

Class Poem

Of Thee We Sing

Saint Augustine's, noble mother of glorious deeds
Ne'er faltering thy hand has guided us
Through these four years, adherent to our needs
In thee great college, we place lasting trust.

As now upon the brink of life we stand
We pause in tribute to thy nobleness
And raise a prayer to him whose guiding hand
Has led you through the years, may you er'er progress.

And may the teaching staff of which you boast
Continue to emit its seed of good
The fount of knowledge which you hold foremost
Has pierced our hearts and minds as best it could.

O' bells, that doth the campus church adorn
Ring out in praise to Alma Mater's throng
Upon whose bosom love is ever worn
O' bells, ring out your most celestial song.

Saint Augustine's, as we go forth through the years
Inspired by thoughts and acts that sprang from thee
Thy name as guiding light shall serve to soothe our fears
Brighten our hopes. The class of 'fifty three.

—Charles Robert Jones

OSCAR PAEY
Vice President

PARTHENIA DUNN
Secretary

Senior Officers

FREDERICK JOHNSON
President

JUNIUS F. CARTER
Treasurer

FRANCES CUTCHIN
Business Manager

EDITH FAYLA ALSTON
Music Theory
Delta Sigma Theta, Choral Club, Choir, Pen Staff, Yearbook Staff, Pan-Hellenic Council, Program Committee, Big Sisters Club.

IDA ARCHIE
Physical Education

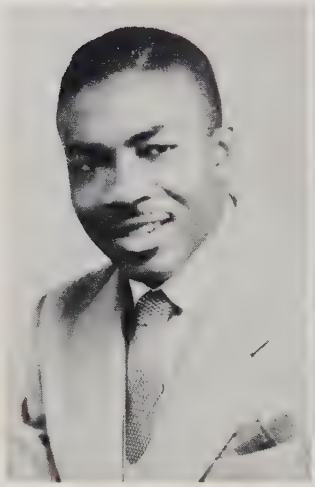

JAMES ARTHUR AVERY
Biology
Varsity Basketball, Omega Psi Phi Fraternity, Natural Science Club.

WILLIAM BANKS
Social Science
YMCA, Social Science Club.

HERBERT C. BANKS
Physical Education
"I came, I saw, I conquered."

KATHRYN VIRGINIA BARGE
Biology, Natural Science
Alpha Kappa Alpha Sorority, Choral Club, Student Council, Science Club, Dramatics, Big Sisters Club.

GLORIA S. BOWENS
Elementary Education
Dramatics Club, Big Sisters Club, Delta Sigma Theta Sorority.

WINIFRED BROWN
Elementary Education
Alpha Kappa Alpha Sorority

Junius Fleming Carter, Jr.
Social Science, Pre-Theology, History
Omega Psi Phi, Brotherhood of St. Andrew, Social Science Club, Student Council.

William Chisholm
Physical Education
Varsity Club, Omega Psi Phi Fraternity, Football, Track.

Ernestine Clemmons
Physical Education
Choral Club, Usher and Warden Guild, Basketball Team.

Frances Haywood Cutchin
Business Education
Alpha Kappa Mu, Alpha Kappa Alpha, Big Sisters, Dramatics Club, Student Legislature, Falcon Staff, Pan-Hellenic Council, Student Council, Who's Who, Campus Calendar.

Billy Davis
Chemistry
Omega Psi Phi Fraternity, Pan-Hellenic Council, Science Club, Basketball, Student Council.

William Dickens
Natural Science
YMCA

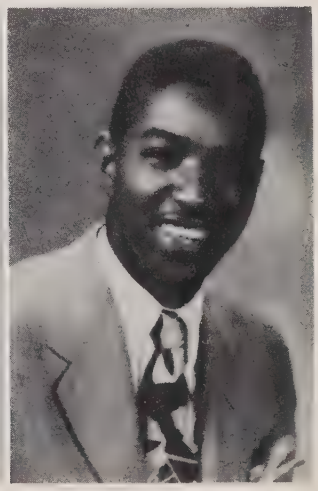

Parthenia Dunn
Social Science
Social Science Club, Ivy Leaf Club.

Lula Althea Ely
Music Theory
Choir, Choral Club, Big Sisters Club.

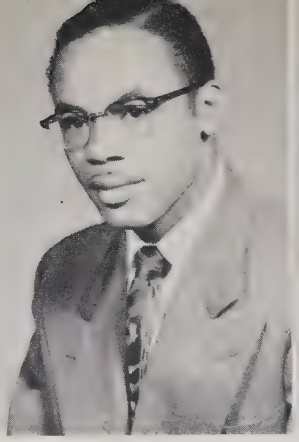

RICHARD ALBERT EWING, JR.
Chemistry
Brotherhood of St. Andrew, Alpha Phi Alpha Fraternity, Science Club, Yearbook Staff.

ROSE MARIE FAISON
Sociology
Zeta Phi Beta Sorority, Social Science Club, Pan-Hellenic Council, Big Sisters Club, Inter-Dormitory Council.

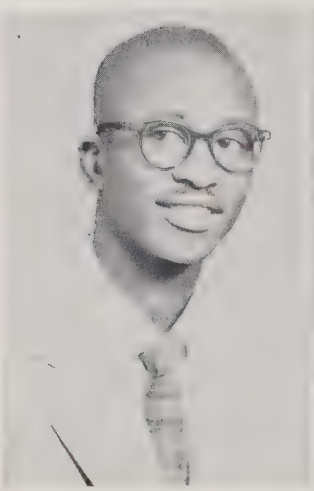

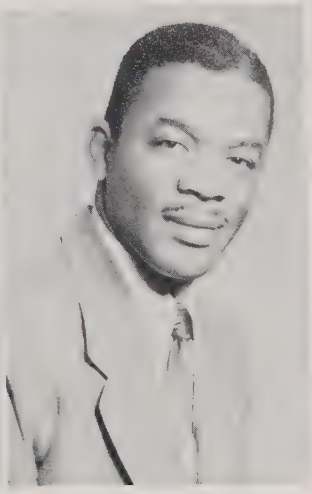

ALFRED GRIGSBY
Business Education
Phi Beta Sigma Fraternity

ALBERT COLLINGWOOD HENRY
Chemistry, French, Math
Alpha Phi Alpha Fraternity, Alpha Kappa Mu, Beta Kappa Chi, Student Council, Who's Who, Social Science Club.

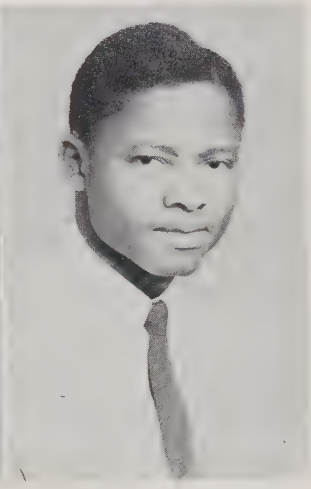

DRUSCILLA HOLLINS
Social Science
Dramatics Club, Social Science Club.

FELIX IGBOKWE
Natural Science
Social Science Club, Canterbury Club.

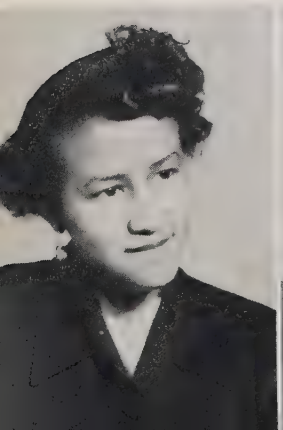

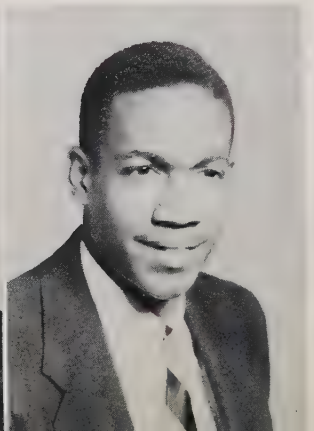

GERALDINE P. JAMES
Business
Big Sisters Club, Campus Calendar Staff, Inter-Dormitory Council.

FREDERICK A. JOHNSON
Chemistry
Omega Psi Phi Fraternity, Who's Who, Pan-Hellenic Council, Student Council, Basketball.

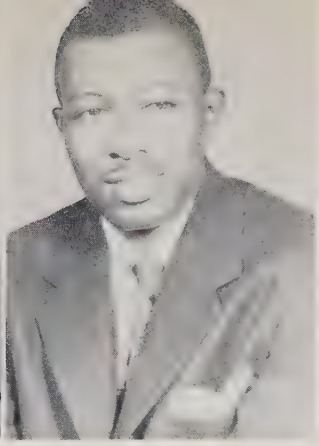

DONALD JOHNSON
Physical Education
Varsity Club, Basketball Team.

JAMES WILLIE JONES
Physical Education
Omega Psi Phi Fraternity

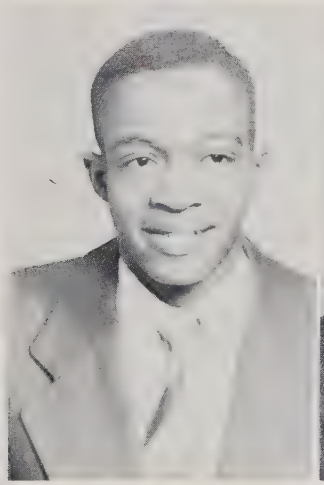

CHARLES ROBERT JONES
English
Phi Beta Sigma Fraternity, Pen Staff, Co-Editor of Yearbook.

ELMA JONES
English
Alpha Kappa Alpha Sorority, Big Sister Club, Inter-Dormitory Council.

JOHN KEARNEY
Biology
Omega Psi Phi Fraternity, Science Club, Dramatics Club.

HAZEL KNIGHT
Business
Big Sisters Club

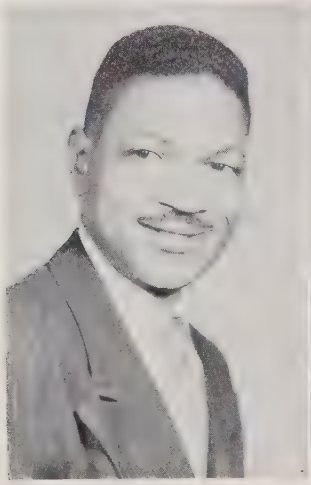
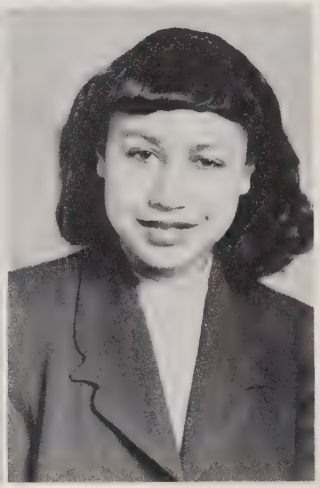

CALVIN LAHUFFMAN
Social Science, Basic Business
Brotherhood of St. Andrew, Phi Beta Sigma Fraternity, Choral Club, Canterbury Club, Science Club.

SADIE LEE
Social Studies
Social Science Club, Big Sisters Club.

VALENCIA J. LEGEAUX
Elementary Education
"Fame has only the span of a day, but to live in the hearts of the people—that is worth everything."

BERNICE LLOYD
English, French
• Alpha Kappa Alpha Sorority, Big Sisters Club.

MARIA MCALLISTER
Business
Big Sisters Club

CATHERINE MCCULLOUGH
Social Science
Dramatics Club, Big Sisters Club.

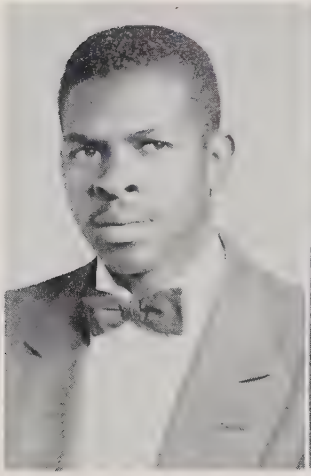

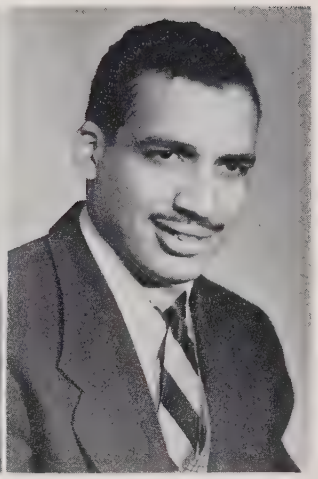

GEORGE MADISON
Biology
YMCA

JOHN MIDDLETON
Social Science
Kappa Alpha Psi, Pan-Hellenic Council, Social Science Club, Alpha Kappa Mu, Who's Who; Student Council.

ELOISE JEANETTE MITCHELL
Biology
Alpha Kappa Alpha Sorority, Who's Who, Beta Kappa Chi, Big Sisters Club, Yearbook Staff.

NATHANIEL MOORE
Social Science
Phi Beta Sigma Fraternity, Choir, Choral Club, Social Science Club.

ELOISE MORRIS
Music Theory
Choral Club, Choir, Big Sisters Club, Dramatics.

ANNIE DORIS MORRISON
English
Choral Club, Choir, Canterbury Club, Sigma Gamma Rho Sorority, Social Science Club, Pan-Hellenic Council, Dramatics Club.

JENETHYLE MOSES
Social Science
Big Sisters Club, Social Science Club.

AMOS NORWOOD
Natural Science
Beta Kappa Chi, Layreader, Pan-Hellenic Council, Pen Staff.

OSCAR A. PEAY, JR.
Natural Science
Omega Psi Phi Fraternity, Choral Club, Yearbook Staff, Brotherhood of St. Andrew, Science Club.

ANNIE JO PEASANT
Social Science, English
Dramatics Club, Altar Guild, Alpha Kappa Alpha Sorority, Big Sisters Club.

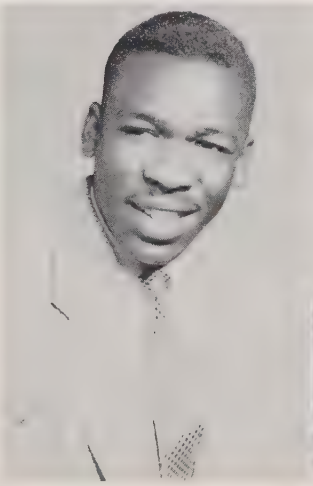

DEWERY PHILLIPS
Biology

FRANCIS POOLE
Business Education
Omega Psi Phi Fraternity.

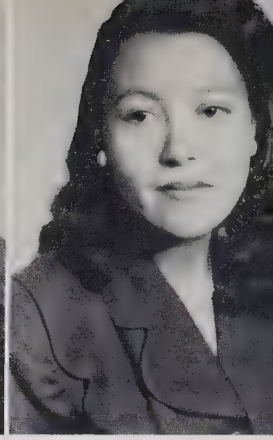

BERDIE POWELL

Biology

Delta Sigma Theta Sorority, Beta Kappa Chi.

THANNIE PRIDGEON

Social Science

Big Sister Club, Social Science Club.

ALMETA MONK REVIS

Social Science

Big Sister Club, Social Science Club, Canterbury Club.

EDNA M. RAYFORD

Natural Science

Alpha Kappa Alpha Sorority, Science Club, Choir, Big Sister Club, Canterbury Club.

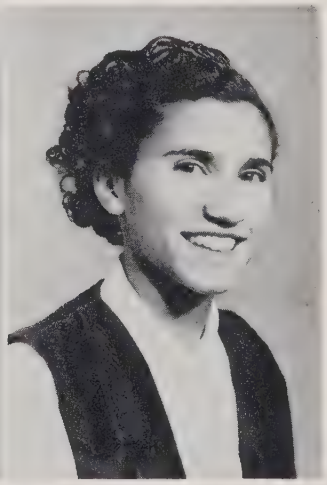

ANNIE CHRISTABELLE RICHARDSON

Chemistry

Alpha Kappa Alpha Sorority, Beta Kappa Chi, Interdormitory Council, Big Sister Club, Science Club.

GERALDINE ROGERS

Music

Alpha Kappa Alpha Sorority, Choral Club.

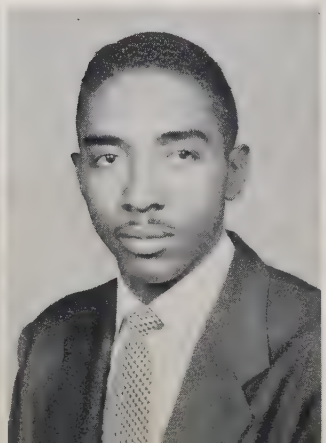

JULIA A. SAMPSON

Elementary Education

Alpha Kappa Alpha Sorority, Big Sister Club.

RICHARD SATTERFIELD

Music

Choral Club

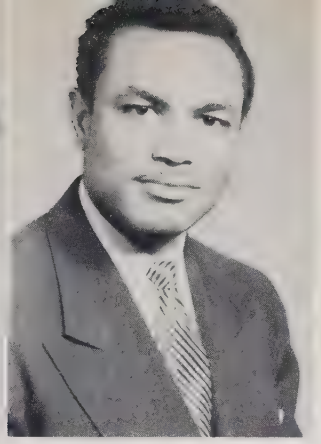

MARY VERA SATTERWHITE
Social Science
Big Sisters Club, Social Science Club, Usher and Warden Guild.

JAMES HENRY SKINNER
Social Science
Phi Beta Sigma Fraternity, Social Science Club.

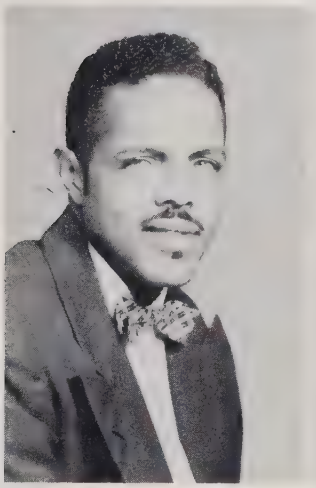

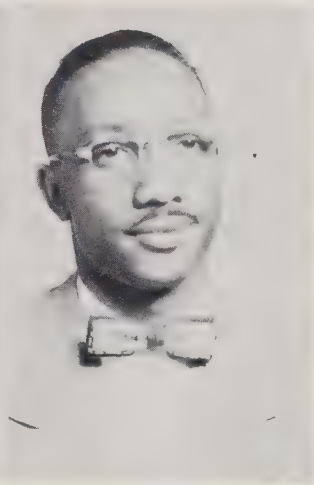

OSCAR S. SMITH, JR.
Music
Alpha Phi Alpha Fraternity, Choral Club, Choir.

JUNIOUS N. SORRELL
Business Education
Phi Beta Sigma Fraternity, Campus Calendar Staff.

CHARLES SPANN
Business Education
Varsity Club, Football.

LOUISE THAGGARD
French and English

MILLIE DUNN VEASEY
Business Education
Zeta Phi Beta, Campus Calendar Staff.

GLORIA W. WALLACE
Social Science
Social Science Club, Dramatics Club.

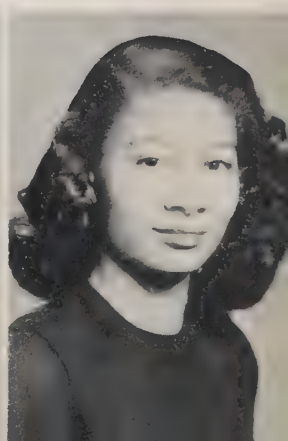

AGNES RUE WALTERS
Business Education
Delta Sigma Theta Sorority, Big Sisters Club, Dramatics Club, Falcon Staff.

PEARL B. WATFORD
Social Science
Big Sisters Club, Social Science Club.

MARY M. WHITEHEAD
French
Sigma Gamma Rho Sorority, Pan-Hellenic Council.

ANTOINETTE L. WILLIAMS
Music
Sigma Gamma Rho Sorority, Pan-Hellenic Council, Big Sisters Club, Canterbury Club, Choir, Choral Club.

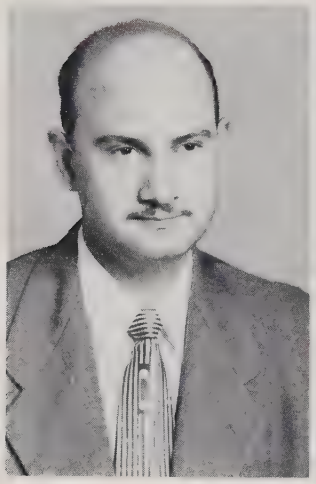

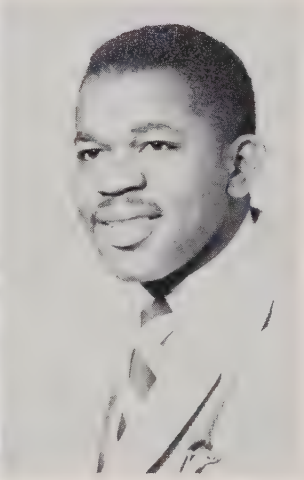

JAMES WILLIAMSON
English and Social Science

GEORGE W. WOODS
Chemistry
Omega Psi Phi Fraternity, Who's Who, Choral Club, Choir, Science Club.

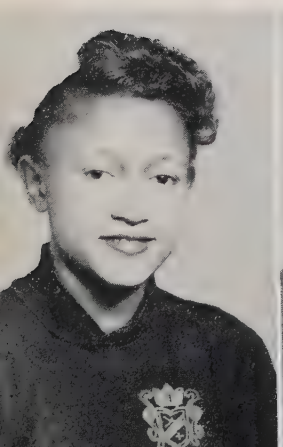

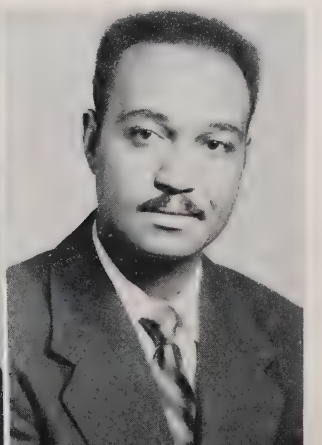

DAN MILLS
Business Education
Campus Calendar Staff

JOHNELL HURST
Sociology
Social Science Club, Dramatics Club.

Class Superlatives

Best Looking
GERALDINE ROGERS

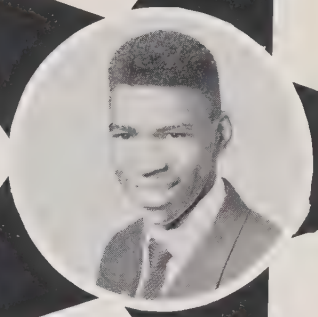

Best Looking
DONALD JOHNSON

Best Dressed
ELMA JONES

Best Dressed
JOHN MIDDLETON

Most Popular
ELOISE MITCHELL

Most Popular
OSCAR SMITH

Best All-Round
FRANCES CUTCHIN

Best All-Round
ALBERT C. HENRY

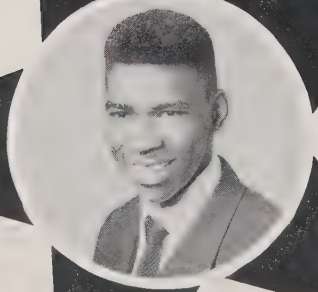

Most Athletic
DONALD JOHNSON

Most Athletic
ERNESTINE CLEMMONS

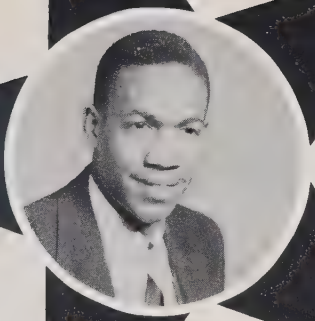

Most Studious
FREDERICK JOHNSON

Most Studious
ANN C. RICHARDSON

Most Musical
NATHANIEL MOORE

Most Likely to Succeed
BILLY D. DAVIS

Most Likely to Succeed
AGNES RUE WALTERS

Most Cooperative
JUNIUS CARTER

Most Cooperative
PARTHENIA DUNN

Most Musical
EDITH ALSTON

Friendliest
WILLIAM CHISHOLM

Friendliest
KATHRYN BARGE

Neatest
RICHARD EWING

Neatest
BERNICE LLOYD

Most Dignified
ANTOINETTE WILLIAMS

Most Attractive
GEORGE WOODS

Most Attractive
JULIA SAMPSON

Wittiest
GEORGE MADISON

Wittiest
MARY SATTERWHITE

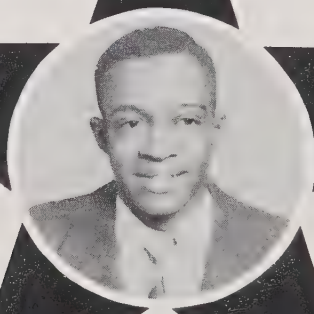

Most Dignified
CHARLES JONES

Quietest
CALVIN LAHUFFMAN

Quietest
MARIA McALLISTER

SENIOR DIRECTORY

EDITH ALSTON
Route 3, Box 8
Louisburg, North Carolina

IDA ARCHIE
Route 2, Box 28
Hertford, North Carolina

JAMES AVERY
309 Railroad Street
Smithfield, North Carolina

WILLIAM BANKS
401 N. Granville Street
Edenton, North Carolina

HERBERT BANKS
175 W. 63 Street
New York 23, New York

KATHRYN BARGE
509 Wilfred Avenue
Trenton, New Jersey

GLORIA BOWENS
314 N. Olive Street
Okolona, Mississippi

WINIFRED BROWN
975 Rugby Street
Norfolk, Virginia

JUNIUS CARTER
182 Wiley Avenue
Plainfield, New Jersey

WILLIAM CHISHOLM
133½ N. Johnson Street
Charlotte, North Carolina

ERNESTINE CLEMMONS
Southport
North Carolina

FRANCES H. CUTCHIN
110 S. Pettigrew Street
Raleigh, North Carolina

WILLIAM DICKENS
1108 E. Hargett Street
Raleigh, North Carolina

BILLY D. DAVIS
1209 Battle Street
Greenville, North Carolina

PARTHENIA DUNN
1708 Oakwood Avenue
Raleigh, North Carolina

ALTHEA ELEY
Route 3, Box 88
Ahoskie, North Carolina

RICHARD EWING
2004 Arena Place
Nashville, Tennessee

ROSE FAISON
24 Talbot Street
Montclair, New Jersey

ALFRED GRIGSBY
P.O. Box 156
Holly Springs, North Carolina

FELIX IGBOKWE
Nigeria
West Africa

GERALDINE P. JAMES
1374 Davis Avenue
Mobile, Alabama

DRUSCILLA HOLLINS
1017 Charlton Avenue
Charlottesville, Virginia

ALBERT C. HENRY
401 Grande Avenue
Brooklyn, New York

FREDERICK JOHNSON
76 Savin Street
Boston 19, Massachusetts

SENIOR DIRECTORY

Continued

BERDIE POWELL
1010 Mapole Avenue
Norfolk, Virginia

THANNIE PRIDGEON
Route 2, Box 93
Nashville, North Carolina

EDNA RAYFORD
Box 336
Maxton, North Carolina

CHRISTABELLE RICHARDSON
506 Walnut Street
Wilmington, North Carolina

GERALDINE ROGERS
6 North Tarboro Street
Raleigh, North Carolina

JULIA SAMPSON
613 W. Long Street
Orlando, Florida

RICHARD SATTERFIELD
123 W. Albermarle Stree
Edenton, North Carolina

MARRY V. SATTERWHITE
615 E. Divine Street
Dunn, North Carolina

JAMES SKINNER
C-3 Washington Terrace
Raleigh, North Carolina

OSCAR SMITH
508 S. Swain Street
Raleigh, North Carolina

JUNIOUS N. SORRELL
2404 Bedford Avenue
Raleigh, North Carolina

CHARLES SPANN
Sumter
South Carolina

LOUISE THAGGARD
614 E. Cumberland Street
Dunn, North Carolina

MILLIE VEASEY
313 Camden Street
Raleigh, North Carolina

GLORIA WALLACE
J-15 Washington Terrace
Raleigh, North Carolina

AGNES R. WALTERS
213 Read Street
Greenville, North Carolina

PEARL WATFORD
Route 1, Box 324
Colerain, North Carolina

MARY WHITEHEAD
Linden
North Carolina

ANTOINETTE WILLIAMS
Savannah
Georgia

JAMES WILLIAMSON
P.O. Box 18
Method, North Carolina

GEORGE WOODS
824 Eubanks Street
Newbern, North Carolina

DAN MILLS
644 Virgin Street
Macon, Georgia

SENIOR DIRECTORY

Continued

DONALD JOHNSON
498 Clarissa Street
Rochester, New York

JAMES W. JONES
305 Hendricks Court
Baltimore, Maryland

CHARLES R. JONES
216 Camden Street
Raleigh, North Carolina

ELMA E. JONES
104 Speed Street
Elizabeth City, North Carolina

JOHN H. KEARNEY
614 23rd Street
Newport News, Virginia

HAZEL KNIGHT
1504 Montgomery Street
Charlotte, North Carolina

CALVIN LaHOFFMAN
436 Moore Street
Fayetteville, North Carolina

SADIE LEE
Route 1, Box 27
Windsor, North Carolina

VALENCIA LEGEAUX
2624 St. Anthony Street
New Orleans, Louisiana

BERNICE LLOYD
P.O. Box 84
Robersonville, North Carolina

MARIA McALISTER
P.O. Box 446
Kingstree, South Carolina

CATHERINE McCULLOUGH
1112 Oakland Avenue, Apt. 34
Charlotte, North Carolina

GEORGE MADISON
Dillon, South Carolina

JOHN MIDDLETON
1121 C Street S.E.
Washington, D. C.

ELOISE MITCHELL
P.O. Box 893
Thomasville, Georgia

DORIS MORRISON
535 North Street
Fayetteville, North Carolina

ALMETA MONK
Bell Arthur
North Carolina

NATHANIEL MOORE
P.O. Box 434
Farmville, North Carolina

ELOISE B. MORRIS
P.O. Box 5
Columbia, North Carolina

JENETHYL MOSES
1034 Second Avenue
St. Petersburg, Florida

AMOS NORWOOD
Route 2, Box 70
Oxford, North Carolina

OSCAR PEAY
412 N. Dooley Street
Hawkinsville, Georgia

ANNIE JO PEASANT
Birmingham, Alabama

DEWERY PHILLIPS
Route 3
Sanford, North Carolina

FRANCIS J. POOLE
C-1 Washington Terrace
Raleigh, North Carolina

LAST WILL and TESTAMENT

We the class of 1953, being in good mental condition as usual, and in much better temper than usual, do hereby declare this to be our last will and testament. As to such estate as it has pleased the fates and our own capable hands and brains to win for us, we do dispose of the same as follows:

To our President, Dr. Harold L. Trigg, we bequeath our undying love and affection for the guidance and justice he so graciously gave us.

To our Deans, Faculty and Staff, we bequeath our sincere love and appreciation for their unfailing kindness and aid.

To our Adviser, Mr. Johnson, we bequeath our gratitude and thanks for being our rock and mainstay, and wish for him success with other students in years to come.

To the Junior Class, our rightful heirs, we leave our most important and valuable properties, our self-satisfaction, our importance, and our wisdom we possess in enormous quantities and we hope that the said gifts will be used with pride.

To the Sophomore Class, we bequeath the ability to face and overcome any tasks which confront them before graduation.

To our friends, the Freshman Class, we leave the courage to endure any obstacles which they might encounter before they become Seniors.

The following may seem trifling bequeaths, but we hope they may be accepted, not as worthless things, lavishly thrown away, but as valuable assets to those who may receive them, and a continual reminder of the generosity of heart displayed in our bestowal:

Edith Alston leaves to Virginia Darden the task to play the piano for all occasions.

Albert Henry wills his place in Alpha Kappa Mu to Leo Oxley, his place in Beta Kappa Chi to James Lockhart, his place in Who's Who to his girl friend Lenora Holman, and to whom ever qualifies for this position—his place in the music world.

To Gladys Hopkins, Johnell Hurst leaves her room in Tuttle Building, "The Suite."

Donald Johnson leaves his basketball talent to James Allen.

Sadie Lee leaves some of her weight to Fannie Murrell so that she will not have to go to breakfast every morning.

To Theodore Fagan, Oscar Peay wills his ability to love and be loved in vain.

Druscilla Hollins wills her motherly love to her three play daughters, Esther Clark, Carrie Flemings, and Gladys Hopkins.

Eloise Morris leaves her nickname, "Theme Song," to her honey, Willie Leigh Basnight.

Amos Norwood wills his place in Beta Kappa Chi to McCoy Glover and his muscles to Joe B. White.

To Martha Atkins, Pearl Watford leaves her "hair bob" with the hopes that she will continue to keep it shaped up.

Frances H. Cutchin bequeathes her position as Secretary to the Dean to anyone who has the stamina to endure such a hardship.

To Barbara Parker, Rose M. Faison wills her poise.

Herbert Banks leaves his blue jeans to Moose, Mat, Marine and Rooney Juice.

Catherine McCullough leaves to Freddie Thompson her calmness.

Dewery Phillips leaves his quietness to Clyde Beatty.

Maria McAlister wills her quietness to Freddie Thompson.

Annie Jo Peasant wills her seat on the front row in Economics to Eleanor LeFlore.

George Woods bequeaths to Mazelle Price his love and to his sister, Barbara, his unusual capacities.

To Gladys Townes, Valencia Legeaux wills her ability to get along with other people.

To Greta Cook, Julia Sampson wills her ability to get along with other people.

George Madison wills his ability to make a dollar to Ronald Holmes, and his biology wit to his brother Ulysses Madison.

To Mary Gray, Kathryn Barge wills her vast biological ability and her ability to stay chubby four years to Mary E. Peay.

Edna M. Rayford wills to Ernestine High her pleasing personality and a few of her boy friends.

Richard A. Ewing, Jr., bequeaths to Lillian Jacobs his steadfast and undying love and affection, that it may shine as bright as the sun and be as a beacon to guide her over the remaining year.

Jenethyl Moses wills to Esther Clark her ability to keep her boyfriends from roaming.

Ernestine Clemmons leaves her athletic ability to Carrie Flemings.

To Dorothy Holden, Millie Veasey leaves her ability to be late for Education III.

To Mary Harris, Mary Whitehead leaves her old French notebook.

Oscar Smith, Jr., wills the ability to keep his girl as long as he did to William Brodie and to that certain female Junior music major, his ability to practice regularly, and meet his obligations and to learn a sense of responsibility.

To Mamie Joyner, Parthenia Dunn leaves her ability to over cut chapel using the "know how system" and not lose points for overcutting and her pleasing smile for all times to Mattie Bailey.

If there is any property of ours which we have not bequeathed, we leave our executors to use as they see fit.

Signed this day,
Here Witnesseth:
RICHARD EWING

Testator
PARTHENIA DUNN

PROPHECY of THE CLASS of 1953

Dear Julie,

Doesn't time really fly? It seems as though it were only a year since we left school but this is 1963, and in the next two months we will be having our reunion. Once again we will be renewing the old friendships.

During the years that have passed, I have been in contact with and met several of our classmates. You will be surprised to learn of the marvelous achievements our classmates have made. They have been beacons of the ideals and achievements of St. Augustine's.

Dr. Richard Ewing and his college sweetheart are settled in their Connecticut mansion. He is visiting professor at Yale University medical school. Mrs. Antoinette Williams Renner, wife of the renowned psychiatrist, is now on tour after an extended vacation with her husband in Sierra Leone, West Africa. Soloist Albert Henry has recently given an outstanding recital at the Palladium in London. His wife the former Miss Holman is with him. Kathryn Barge married Dr. Tavares and settled in Philadelphia with her four sons. Her husband has a very flourishing practice. Mr. James Skinner recently got his Ph.D. degree from the University of Pennsylvania, he is now associate professor at New York School of Social Work.

Donald Johnson and Ernestine Clemmons are now married and are directors of the Physical Education Department at Rochester University. John Middleton, Attorney-at-Law in Washington, D. C. was recently appointed Chief of the N.A.A.C.P. Council. Catherine McCullough, a federal social employee, is making an outstanding contribution to the community life of the Hawaiian Islands where she is now employed. Do you remember Pearl Watford? Well, she is the mother of ten handsome sons. Frances Cutchin is associate professor of business at Harvard University. She recently returned from Europe on a Fulbright scholarship.

I'm sure you wouldn't be surprised to learn that Rev. William Banks is now pastor of Abbysinia Baptist Church in New York, he owns a custom-made Cadillac. Mrs. Edith Fagan, the former Edith Alston gave up her singing career and is now living with her musician husband and their seven children in their fabulous home in Bronx, New York. Althea Eley has just divorced her fourth husband and is now residing in the east section of Paris where she owns a night club. Mrs. Eloise Morris accompanied by Richard Satterfield, band leader of the Harlem Sextet, can be heard every Sunday evening on station WLIB. Dr. Dewery Phillips, once professor of Physics at Massachusetts Institute of Technology, has recently been appointed to the board of directors of the Atom Bomb Research Project in

South Carolina. Mrs. Geraldine Rogers Hoover received her Ph.D. degree in absentia last June on the day she gave birth to her twelfth son. She must be adherent to the doctrine "Cheaper by the Dozen."

Geraldine James has just opened a business school with Agnes Walters and Maria McAllister, administrators, Junious Sorrell head of accounting, Hazel Knight, head of the shorthand department, and Mrs. Millie Veasey as assistant. Did you know that Frederick Johnson, Oscar Peay, George Woods, and Billy Davis have just started a science research center at Tuskegee in which they have solicited the aid of such well known chemists and biologists as Christobel Richardson, George Madison, James Avery, William Dickens, John Kearney, and Berdie Powell? Miss Edna Rayford will also join the staff after her marriage to Oscar Smith who is studying advanced modern composition in Europe.

I'm sure you have read of Charles Jones for he is very outstanding now. He just received the Academy Award for his prize winning play which Cecil B. DeMille recently produced. Mary Whitehead has just been appointed Chief French Interpreter at the United Nations. Junius Carter, bishop of the diocese of New Jersey has just married Elma Jones to State Senator Joseph Swain. Her former roommate, Bernice Lloyd is at Oxford University working on her Ph.D. degree in English. St. Augustine's really turns out excellent athletes: Herbert Banks, Elosie Mitchell, and Ida Archie were on the Olympic Team to Berlin, Germany under the guidance of Coach William Chisholm.

James W. Jones once a confidential clerk in the American Legation in Paris, has been appointed consul to Liberia, West Africa. On a request from the government of the Virgin Islands for Technicians and Social Workers, our Alma Mater represented in the group six members of the class of '53, Parthenia Dunn, Rose Faison, Druscilla Hollins, Calvin LaHuffman, Sadie Lee and Thannie Pridgeon. Mrs. Gloria Wallace went into the Real Estate business after completing her leg ag studies in one of the Mid-Western Universities. Dr. Felix Igbokwe finally succeeded with his medical degrees. He owns one of the largest hospitals in Lagas, Nigeria. St. Augustines University now has as its president, Dr. Amos Norwood. Working on his faculty are some of his class associates: Rev. James Williamson, Dean of Men, Drs. Almeta Monk, Nathaniel Moore and Jenethyl Moses are members of the social science department. Francis Poole, B.A., M.A., heads the business department. Louise Thaggard has replaced Mr. Reginal Lynch and Alfred Grisby has replaced Mr. Livas in the business field. Mrs. Frankie DeLane, the former Annie Jo Peasant is the happy mother of triplets. She and her husband are residing in Raleigh, N. C. Gloria Bowens, Winifred Brown, Valencia Legeaux are the founders of St. Augustine's Elementary School, in New York City. Mary Satterwhite is a prominent social worker in Detroit, Michigan. Dan Mills is now accountant General of the United States Treasury Department.

See you at the reunion for you must tell me of the day you recieved your masters.

Your former classmate
DORIS MORRISON

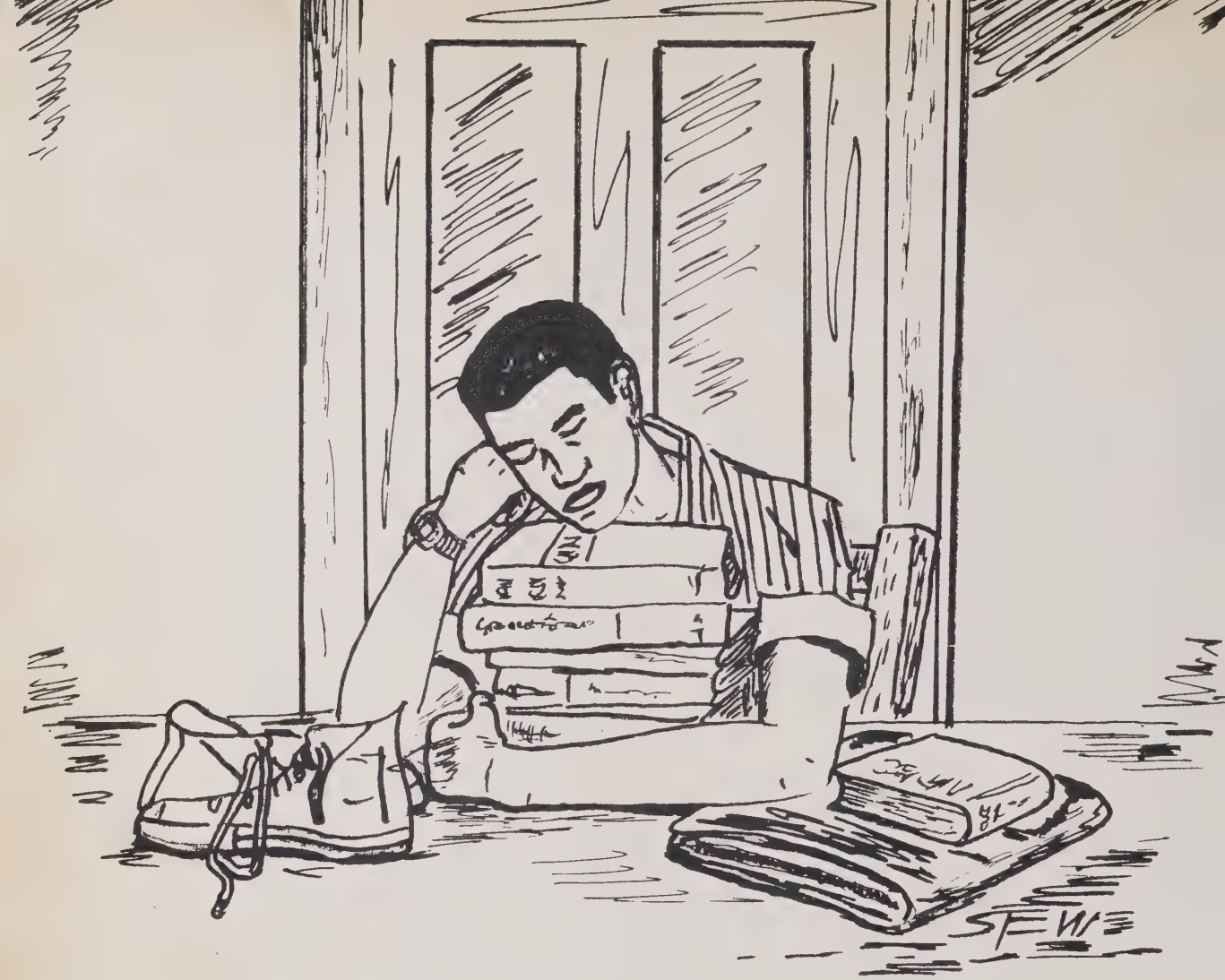

Junior Class

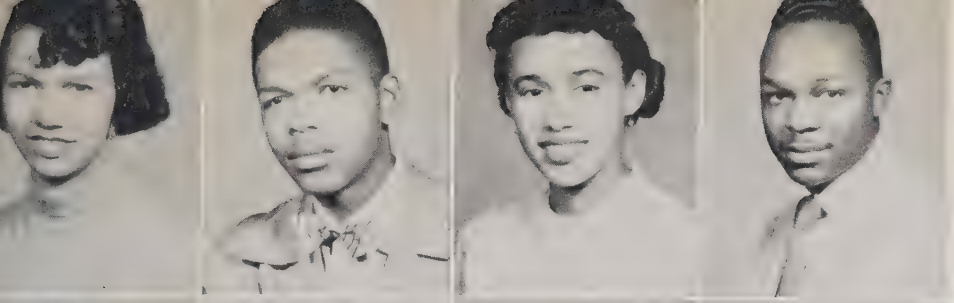

Gloria Thorpe
Joseph B. White
Lenora M. Holman
Ronald Holmes

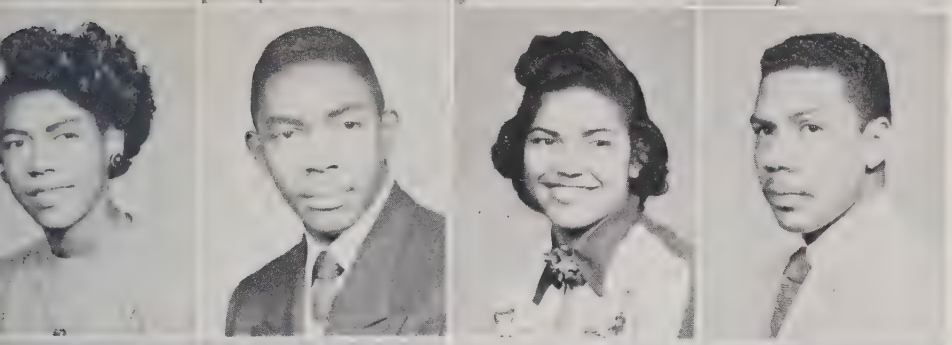

Fannie Murrell
Clyde Beatty
Lillian Jacobs
Stanley White

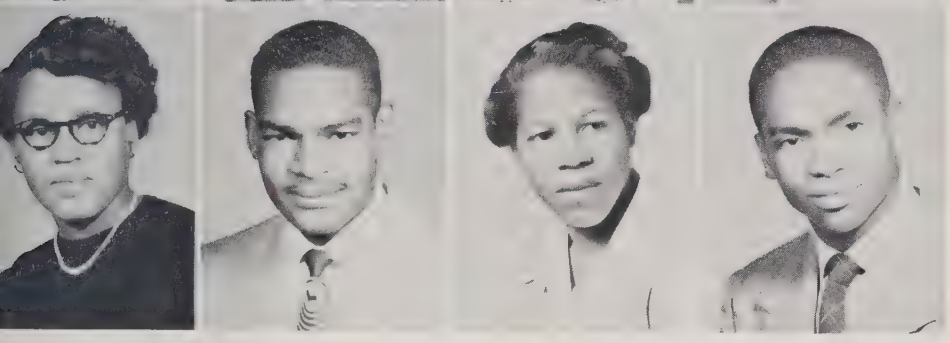

Mazelle Price
George Robinson
Freddye Thompson
Lloyd Parham

Mary Boyd
Seymon Calloway
Mary Gray
Alroy Murrell

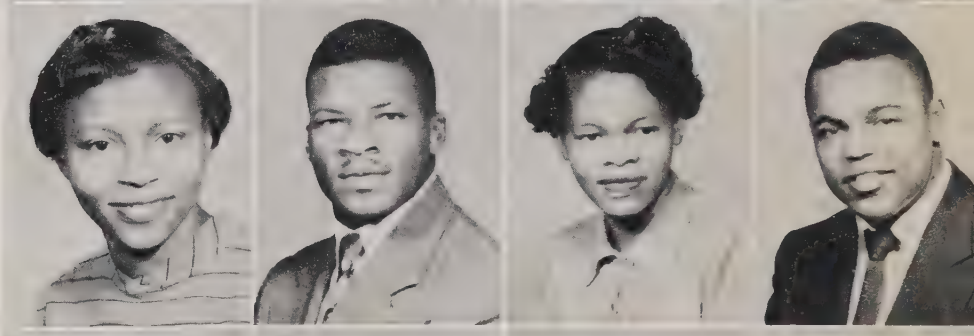

Lelia Walker
William Moore
Laura Adams
Earl Carter

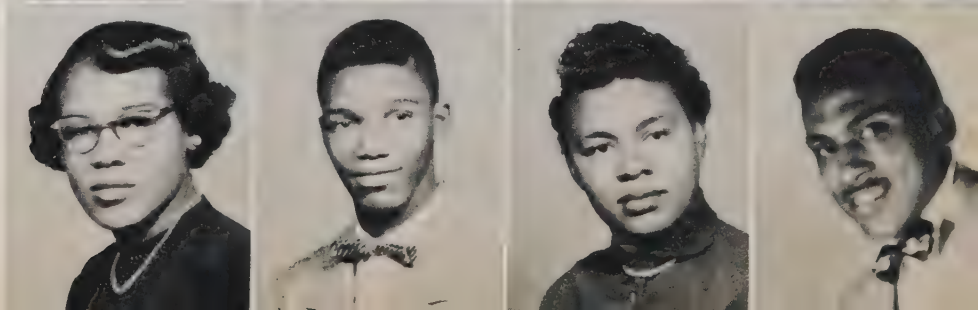

Inez Calvin
Warren Moxley
Nathonia Johnson
Theodore Fagan

Mary P. Harris

Sallie Murphy
Cecelia Hall
Addie White
Virginia Shields

Mamie Joyner
Marlene Sanders
Glenzerine Buie
Mack Gainer

Edgar E. Lowry
Ernestine High
Elenore Leflore

Pictures not shown

Dorothy L. Alston
Mattie R. Bailey
Marian G. Bennett
William Billingslea
Reginald Brooks
Jeremiah Butts
Betty Byrd
Frances E. Clark
Orie P. Clarke
James C. Chadwick
Ernestine Clemmons
Lawarn Commander
Marjorie Cox

Gwendolyn D. Crandel
Lois J. Dickerson
Carl Edge
Carrie Fleming
Joseph W. Grant
Beulah S. Harper
Dorothy L. Holden
Herbert Hoover
Gladys Hopkins
Bernice Loftin
William McAllister
Lenora McEachin
Rose M. McNeil

Lillie M. Mercer
Bobby Ray Offutt
Patricia A. Perry
Simon P. Poole, Jr.
Marlene L. Sanders
Doris Sherrod
Pinnie S. Ross
Carl W. Smith
Marian V. Solomon
Gloria A. Thorpe
Shirley Tunstall
Pollie Williams
Richard D. Williams

Sophomore Class

Freshmen Class

Activities

Albert C. Henry, President; Junius F. Carter, Vice President; John F. Middleton, Student At Large; Marlene Sanders, Secretary; Auther Taplet, Assistant Secretary; Theodoer Fagan, Earnestine High, Ozie Thomas, Leroy Harrison, Edgar Lowry, William Brwie, Maxine Sanders.

Chapel Choir

Choirmaste and Organist

The Altar Guild

The Brotherhood Of Saint Andrew

Canterbury Club

Social Science Club

Glee Club

Big Sisters

Alpha Kappa Mu

ALBERT C. HENRY
President

JOHN MIDDLETON
Vice President

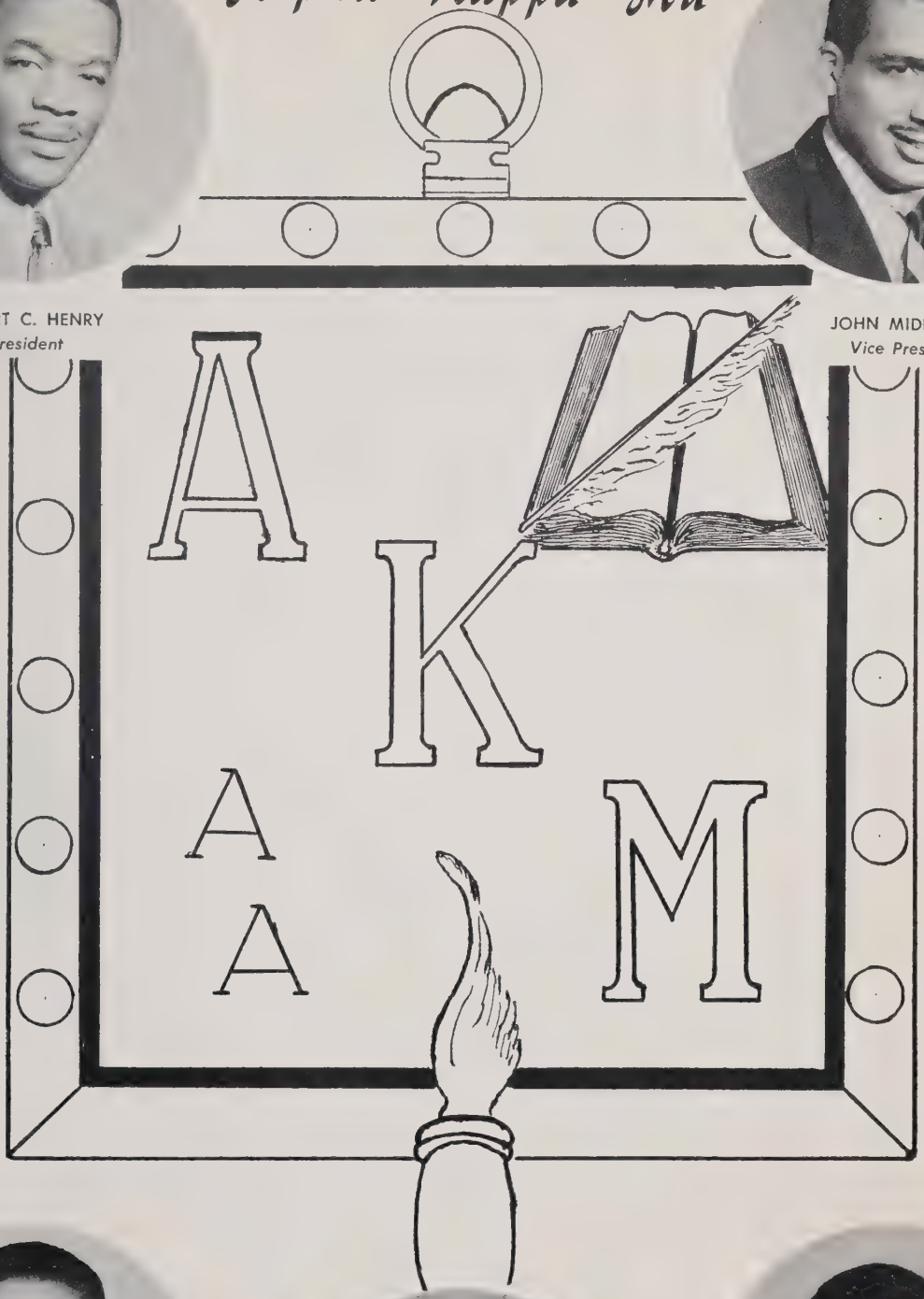

LLOYD PARHAM

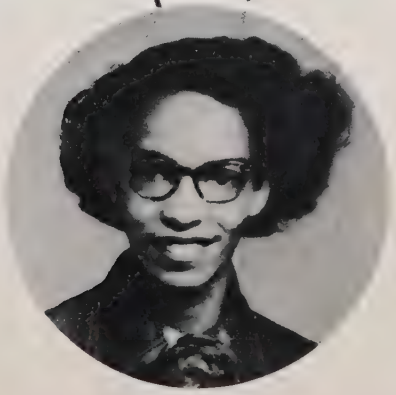

FRANCES CUTCHIN
Secretary

GEORGE ROBINSON

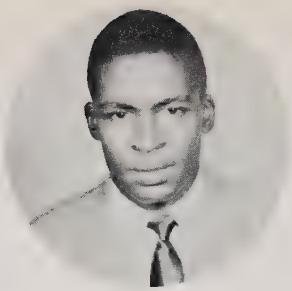

CLARENCE WADE
Advisor

JOHN MIDDLETON
President

ALBERT C. HENRY
Vice President

BERDIE POWELL

ELOISE MITCHELL

ROLAND HOLMES

CHRISTABELLE A. RICHARDSON
Secretary

AMOS NORWOOD
Treasurer

Who's Who

Top row, left to right:

WALTER A. RENNER

JOHN F. MIDDLETON

FREDERICK JOHNSON

Middle row, left to right:

FRANCES H. CUTCHIN

ELOISE MITCHELL

ALBERT C. HENRY

Bottom row, left to right:

GEORGE W. WOODS

ANNIE C. RICHARDSON

ANTOINETTE WILLIAMSON

ΩΨΦ

ΚΑΨ ΖΦΒ

ΣΓΡ

Pan-Hellenic Council

ΑΚΑ

ΑΦΑ ΔΣΘ

ΦΒΣ

F. H. CUTCHIN ..... *Basileus*

M. P. HARRIS ..... *Assistant Basileus*

A. C. RICHARDSON ..... *Epistaleus*

B. LLOYD ..... *Grammateus*

C. HALL ..... *Tamiochus*

E. E. JONES ..... *Dean of Pledgees*

J. A. SAMPSON ..... *Co-Dean of Pledgees*

L. M. HOLMAN ..... *Reporter to Ivy Leaf*

F. THOMPSON ..... *Phalactor*

MRS. H. W. RICE ..... *Adviser*

E. RAYFORD

S. SHARPE

K. BARGE

E. LeFLORE

ITCHELL

G. ROGERS

A. J. PEASANT

L. SAMPSON

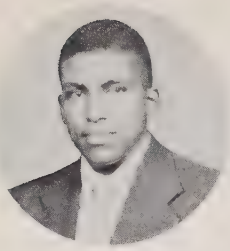

THEODORE B. FAGAN

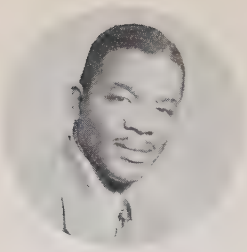

ALBERT C. HENRY
President

HERBERT HOOVER
Treasurer

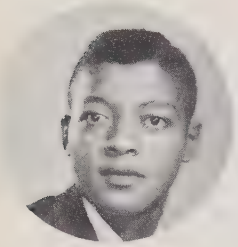

LEO L. OXLEY

Sweetheart of 1953
EDNA M. RAYFORD

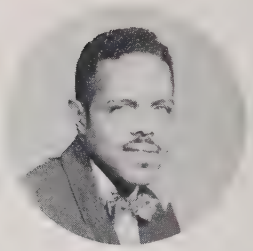

OSCAR SMITH, JR.
Historian

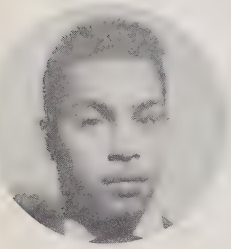

JOSEPH ROONEY

GAMMA PSI
ΑΦΑ
CHAPTER

ROBERT INGRAM

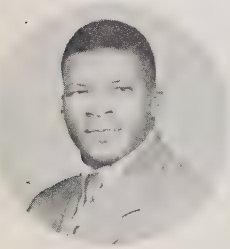

WILLIAM MOORE
Sergeant-at-Arms

JEREMIAH BUTTS

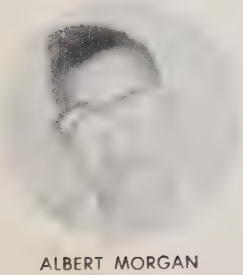

ALBERT MORGAN

MACK BILLINGSLEA

RICHARD EWING

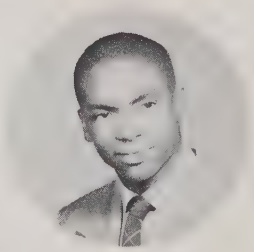

LLOYD PARHAM
Financial Secretary

STANLEY WHITE

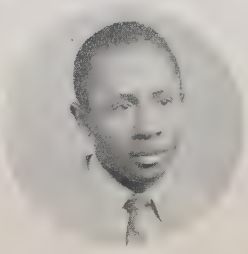

JOSEPH JONES
Advisor

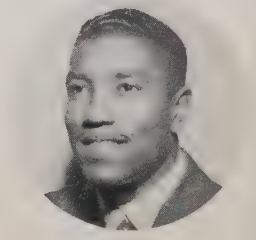

JAMES LOCKHART

Delta Sigma Theta

J. MIDDLETON
Polemarch

J. B. WHITE
Vice-Polemarch

A. NORWOOD
Keeper of Records

R. HOLMES
Keeper of Exchequer

C. BEATHY
Strategus

D. MOXLEY
Lt. Strategus

E. LOWRY
Reporter

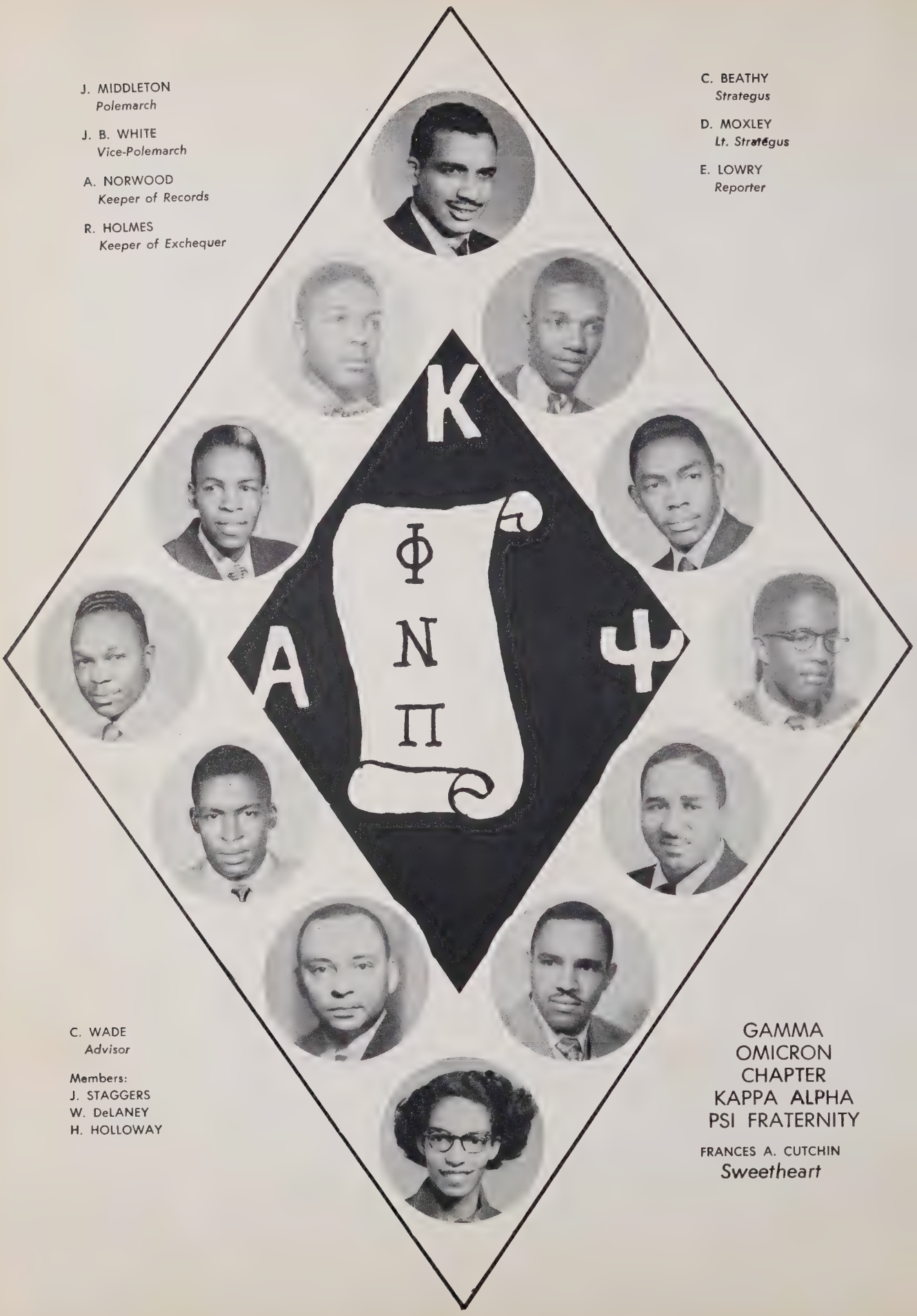

C. WADE
Advisor

Members:
J. STAGGERS
W. DeLANEY
H. HOLLOWAY

GAMMA
OMICRON
CHAPTER
KAPPA ALPHA
PSI FRATERNITY

FRANCES A. CUTCHIN
Sweetheart

Siqma Gamma Rho

Zeta Phi Beta Sorority

Phi Beta Sigma

Omega Phi Psi

ATHLETICS

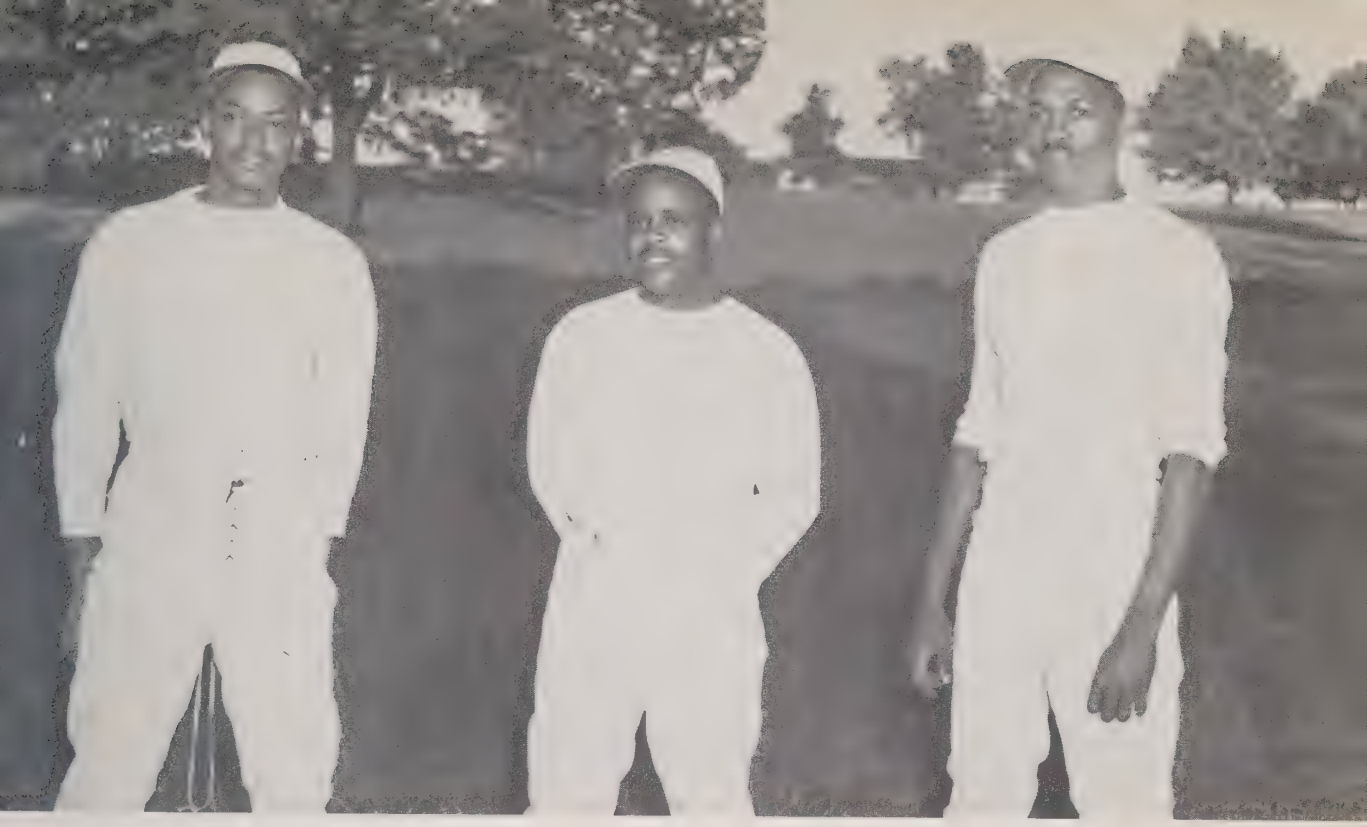

The Coaching Staff

Basketball Team

Football Team

Baseball Team

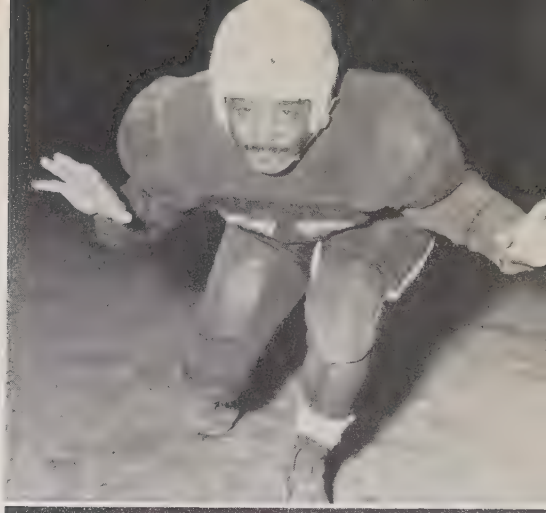

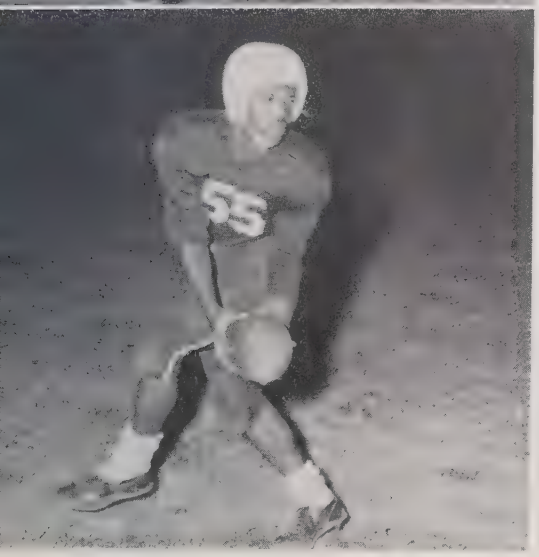

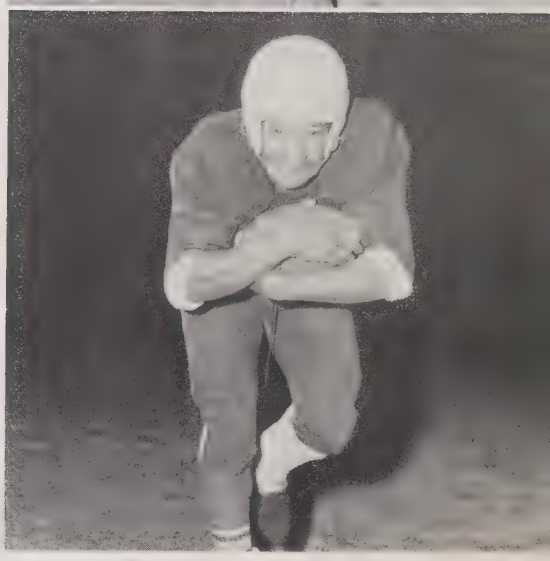

87
76
55

Miss St. Augustine's and Her Attendants

May Queen

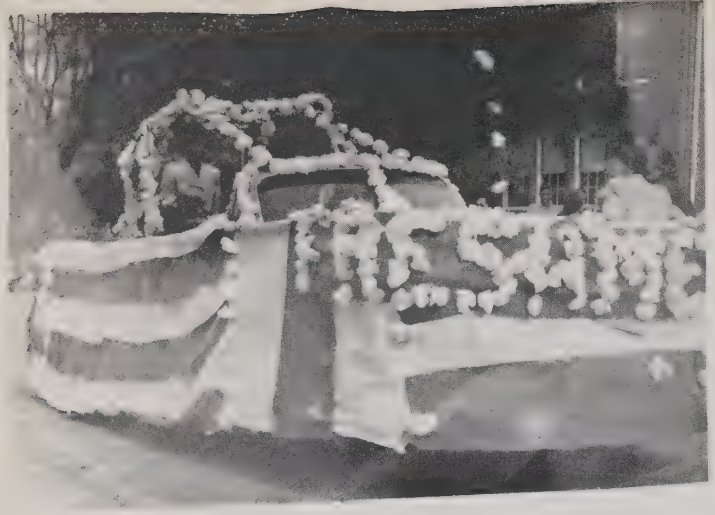

Home Coming

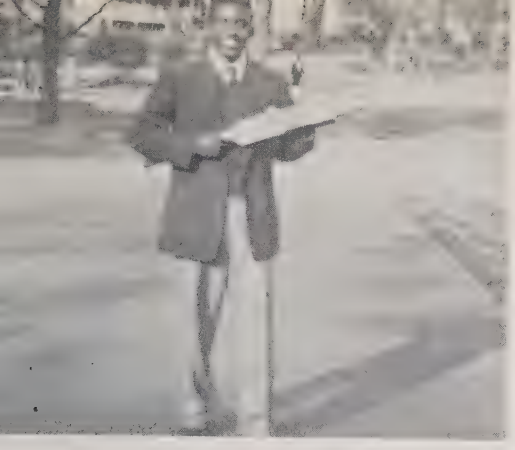

COMPLIMENTS OF

CHAMBLEE INSURANCE AGENCY

710 Insurance Building

JOHNSON-LAMBE COMPANY

Salisbury Street

LEWIS SPORTING GOODS CO.

114 W. Hargett Street

RALEIGH FURNITURE COMPANY

119 E. Hargett Street

PATRONS

MR. PHILLIP ALSTON
MR. BANKS ARENDELL
MR. and MRS. A. C. BROUGHTON, SR.
MISS MARGARET BROUGHTON
MR. WALTER BROWNING
MR. CHARLES W. BARBEE, JR.
MR. JOHN BRATTON, JR.
MR. OGIL BYRD
MRS. POLLY BYRD
MR. JIMMY CAPPS
MR. JAMES CHANDLER
MR. GODFREY CHESHIRE, JR.
MRS. J. E. COORE
MR. HATHAWAY CROSS
MR. HOWARD CURTIS
MISS FRANCES H. CUTCHIN
MISS LOUISE E. CUTCHIN
MISS RUTH DAVENPORT
MR. WILLIAM H. DELANEY
MR. LEMUEL DELANY
MR. LOGAN DELANY
MRS. MALISSA DILLARD
MR. and MRS. ISIAH DUNN
MR. JAMES G. DUNN
MISS LILLIE M. DONN
MISS PARTHENIA DUNN
LT. LEONARD L. GASKINS
MR. and MRS. ERNEST GILL
MISS SANDRA JEAN GILL
MR. and MRS. CLARENCE A. GOMEZ
MRS. A. E. HALL
MRS. MINNIE HARRIS
MR. and MRS. FRANK HINTON
MR. ALFRONA HOCKADAY
MR. DAVID JACKSON
DR. ROBERT J. JOHNSON
MRS. ALMEDA JONES
MR. CHARLES R. JONES
MR. and MRS. ERNEST JONES
MISS LINDA JOANN JONES
MISS ODESSA JONES
MISS RUBY KELLY
MRS. M. M. LATHAM
MR. and MRS. CLARENCE LASSISTER
MR. REGINALD L. LYNCH
MISS DOROTHY McKAY
MRS. CORNELIA MOORE
MISS GERALDINE MORGAN
MR. and MRS. F. R. NORWOOD
MR. and MRS. IRVIS NORWOOD
MR. B. PRWSTON PEARSON
REV. MABLE G. PHILPOTT
MRS. JUNELLE PRICE
MISS RUTH ANN ROBINSON
MR. and MRS. S. W. RUARK
MRS. EDITH SELDON
MR. GEORGE C. SINGFIELD
MR. B. B. TAYLOR
MRS. GERALDINE L. TRIGG
MISS LEOTA N. TRIGG
MR. C. E. UPCHURCH
MR. CLARENCE W. R. WADE
MRS. RUTH B. WALDER
MRS. C. H. WATSON
MR. PETER P. WILLIAMS
MR. LEONARD WILSON
DR. and MRS. R. E. WIMBERLEY
MRS. M. BOWDEN WRIGHT
MR. and MRS. HENRY R. YOUNG
MRS. LAVIE YOUNG
MISS JUANITA MITCHELL
MR. and MRS. WILLIAM MITCHELL
MR. JOSEPH MOORE

Compliments of

HAMLIN'S

327 Tarboro St.

Jeffreys'

FOOD STORE
and
SEA FOOD
MARKET

"Where Your Food Dollar Buys More"

RALEIGH, NORTH CAROLINA

HALL'S GRILL

Hot Dogs to Steaks

THREE MEALS DAILY

Seating 28 People
From
6 A.M. to 12 P.M.

321 N. Tarboro—49134

Compliments of

The

College Cash

GROCERY

North Tarboro Street

CECIL B. COBLE
Proprietor

YOUR OFFICIAL PHOTOGRAPHER

We, the staff of Sherard Studio feel that we're fortunate to have been chosen photographer for your 1953 "FALCON".

REMEMBER WE ALWAYS HAVE YOUR NEGATIVE ON FILE FOR FUTURE ORDERS.

SHERARD STUDIO

125 E. Hargett Street
Raleigh, N. C.

Davidson's Watch Service

125½ E. Hargett St. Ph. 3-4959

Special Prices to Students

Cleaning	$3.50
Cleaning & Staff	5.00
Crystals (Regular)	.50
Crystals (Raised)	2.00

DELANY CLEANERS, Inc.

Cleaning and Pressing

"WE COME CLEAN WITH YOUR CLOTHES"

Dial 3-937

517 S. BLOUNT ST. RALEIGH, N. C.

Autographs

Autographs

Autographs

A LITHOGRAPHED
Taylor-made
YEARBOOK
DALLAS • TEXAS

ORL

WAKE COUNTY LIBRARIES
3 2046 54034 3667

TAYLOR MADE
YEARBOOKS